THE MERCHANTS TELEGRAM

Vol. IV — MARCH 31, 1920 — No. 47

King Coal in True Service

Brilliant Plan for Co-operative Merchandising Put in Practice By Man With a Remarkable Story

Coal touches the average man as closely as bread or clothing. In other words, it is a necessity; any story dealing with coal in a practical way, therefore, is bound to interest everyone.

The Telegram has here one of the best "stories" it has ever been able to tell. There are in it all the elements of romance, business, life in many phases and that fine high spirit of idealism and accomplishment in the face of handicap that Trustees System men and women know so well how to appreciate.

It is the story of a boy, who began, perhaps, as low in the scale as any boy ever did, yet who has risen through native ability and applied energy to deserved success; who has found a deep pleasure in aiding others wherever he might do so; and who now has found a way, through Trustees System, to become a greater power for good and at the same time build an even larger and more solid success.

John S. Reiner was a little chap attending the parochial schools in Chicago, when, at the age of eleven, his father died, and life immediately grew hard and sinister for him. He had not yet completed the lessons of the eighth grade. It was necessary for him to go to work to help his mother, for the family consisted of seven children, and his mother needed his stalwart little shoulders to lean upon.

He secured a place as messenger boy for six months with the Western Union Telegraph Co.; followed this with a year spent in the same capacity with Swift & Co. in the celebrated Stock Yards of Chicago; and then, through the interest of his "boss" in this position, got the opportunity that shaped his life.

The new job was office boy for the New Kentucky Coal Co., also in Chicago. Not much of a "job," of course, but little Johnnie Reiner got to be interested in coal, as he had never been interested in anything before. He was a little wizard of an office boy. Once again his boss took a personal interest in him (for a reason it is not hard to guess), saw that big possibilities lurked in his energetic, willing body, and eventually found a way to send him to night school, paying for the tuition out of his own generous pocket.

John S. Reiner owes to O. L. Garthon, president of the New Kentucky Coal Co., a debt which it will scarcely be possible for him to pay. Mr. Reiner acknowledges the debt readily enough; in fact, proud of it, for this debt is a golden sign of friendship, and Mr. Reiner wears it as a badge of honor.

From office boy, at 14, he rose through position after position in this company until finally he was made assistant auditor. He left it only to broaden his opportunities and enter the manufacturing business for himself. He became one of the organizers of the Taylor Coal Company, a Chicago concern, was interested in several coal mines in Southern Illinois and assisted in organizing a number of other Chicago coal yards, etc. In 1914 he organized the Reiner Coal Co., later resigning his interests in all other coal interests, and becoming president of the company in 1918.

This company is located on the south side of Chicago, in the Englewood district. In five years it has made remarkable strides in development, and has inaugurated some very progressive ideas in the distribution of coal. It now operates eight teams and twelve auto trucks. During the trying coal situation in Chicago the past two years this company, and Mr. Reiner personally, have been of extraordinary service, both to the people of his district and to the city as a whole. He served as Chairman of the Tenth District Fuel Administration with much credit. Plans are now under way to spend $50,000 in the building of concrete coal pockets and the installation of the most modern machinery for the handling and preparation of coal for the market.

Mr. Reiner served three years as a member of the First Regiment, Illinois National Guard, is a member of various clubs and organizations, and is a very active member of the West Englewood Business Men's Association of 63rd St. and Ashland Ave. Here he quickly came in contact with another active personality, Mr. [illegible] G. McLane, manager of the Trustees System Company of Englewood, and they struck up a friendship, developed by mutual interests and ideals.

Trustees System appealed to Mr. Reiner as soon as he knew about it. Having risen from a boy through such experiences, it was inevitable that he should appreciate such an organization. He became a shareholder, purchased a contract for credit service, and at once took an active interest in all the System's varied activities.

Then, through a study of Trustees System's wonderful loan plan, he quickly saw a splendid opportunity. Summed up, as the thing took shape in Mr. Reiner's mind, the situation was something like this:

Trustees System and the Reiner Coal Company are doing business daily with the same kind of people—people with homes or rented houses, who work in the city's thousand industries for a salary or daily wage. The Reiner Company sells them coal. Sometimes it is an entire winter's supply, sometimes a half dozen tons, sometimes only a half ton or so.

Those who have ready money always buy early, during the summer months, and thus save the advance in price which coal suffers when the winter rush begins. Sadly enough, it is always those who can least afford to pay increased prices who must buy in small quantities only as they need.

So the big idea was born in Mr. Reiner's brain, an adaptation of the Trustees System plan to his own business. He would co-operate with Trustees System. He would advertise and let it be known far and wide how any man with a good reputation and a good job could come to him, buy his winter's supply of coal, and arrange through Trustees System the financing of the loan necessary to handle it.

In simple terms, it works like this: A loan is arranged through the Trustees System Company of Englewood for, say, $100. The interest charged for this loan is 6% a year, the same rate charged by National banks; in other words, $6 for the use of the money for one year. If the borrower wishes to pay the loan back in six months, the charge would be, of course, just half that. Moreover, the borrower has the privilege of paying this money back in either monthly or weekly installments; and thus, in small sums taken out of his wages and paid over regularly by himself, the coal is quickly and easily paid for.

Naturally, under the stimulus of this wonderful, easy plan for the purchase of coal, Mr. Reiner's business was already jumped ahead in great fashion; and as the summer approaches and householders all over the south side of Chicago are made aware of the opportunity offered them, it will doubtless double and treble. So Mr. Reiner will prosper, deservedly.

But there will also be thousands of households who will prosper through Trustees System and Mr. Reiner. There is no doubt that John S. Reiner is a coming big man in Chicago, with a much bigger success ahead of him than he enjoys today, for he is making a friend of every man who buys a little coal of him, and treating him strictly on the square.

Three Are Sent to Prison for Killing Englewood Doctor

Life Sentence for One in Death of E. A. R. Karreman

Three men who pleaded guilty to the charge of murdering Dr. E. Adrian Reginald Karreman, 6417 Stewart Ave., were sentenced to long terms in prison by Judge Zeman today.

The men are James Klioris, 36, owner of a grocery at 6748 S. Halsted St., sentenced to life; George Pappas, 19, sentenced to twenty years, and Christ Paras, 19, to fourteen years imprisonment. The youths were employed by Klioris as clerks.

The three entered pleas of guilty after Assistant State's Attorney Haber had said the state would not insist upon the death penalty.

On Sept. 29, 1919, Dr. Karreman was strangled with a rope. For several days no light was thrown on the mystery, and then Miss Olive Meisle of 4550 Prairie Ave., notified the state's attorney that on the night of the murder the doctor had been in conference with the three Greeks. The men say that a quarrel over the rental of Klioris' Halsted St. store caused the murder. Judge Zeman will pass sentence later.

Announcement

THE FIRM OF JAS. H. RYAN & CO. WISH TO ANNOUNCE TO THE PEOPLE THEY HAVE SERVED AND WHOM THEY HOPE TO SERVE IN THE FUTURE, THAT OWING TO THE LARGE GROWTH OF THEIR REAL ESTATE BUSINESS THEY ARE COMPELLED TO MOVE INTO MORE SPACIOUS AND BETTER EQUIPPED QUARTERS.

ON AND AFTER MAY 1ST THEY WILL BE LOCATED AT 1557 W. 63RD ST., FORMERLY OCCUPIED BY W. ENGLEWOOD-ASHLAND STATE BANK WHERE THEY WILL BE IN A BETTER POSITION TO RENDER EFFICIENT SERVICE IN ALL BRANCHES OF THE REAL ESTATE BUSINESS.

Stiles Millinery Shop Changes Hands

The well known Stiles Millinery shop, 1740 W. 63rd St., changed hands last week. Mrs. M. Snodgrass is the new proprietor and is welcomed to our community.

We are glad to report the family of Mr. F. E. Yeager, 6410 Washtenaw Ave., are up and around after a very severe siege of the "flu."

Mrs. Catherine Yeager, grandmother of Mr. F. E. Yeager, 6410 Washtenaw Ave., died recently from the effects of the "flu" and old age, being in her ninetieth year at the time of her death. Her remains were taken to her old home at Ypsilanti, Mich., where she was laid to rest.

AN EASTER BUTTON

Each child that comes to Drexel Park Sunday school at 9:45, 64th St. and Marshfield Ave., April 4th, will be given an Easter Button. Send the child even if it has not been attending Sunday school, and help us make [illegible] for the children.

WANTED—[illegible] scrub woman. Apply Stock Yards Market, 1750 W. 63rd St.

WANTED—Woman to do scrubbing twice a week, good pay. Apply Merchants Telegram.

WANTED—A first mortgage loan for $2,500 at 6% int., 3½ years time, property 2 story brick bldg. worth $6,500. N. Begich, 6019 S. Ashland Ave.

David I. Swanson for Committeeman

Would Represent Republican Party in Thirty-First Ward

"Loyalty to the Republican party is the duty of a ward committeeman," is the slogan of David I. Swanson, who seeks election as Republican ward committeeman of the Thirty-first ward at the election of April 13th.

Mr. Swanson, a lawyer, partner of

Joel C. Carlson, former assistant state's attorney, with an office at 5926 S. Halsted St. He is a graduate of the public schools and John Marshall Law School, admitted to the bar in 1913. His home is at 542 W. 57th Pl. He is a member of and active on committees of the Englewood Business Men's Association and several fraternal societies.

Mr. Keeler, Principal of the Lindblom High School

Makes Most Interesting Talk to the Business Men's Association

Well, boys, the fourth interesting meeting and luncheon of the Business Men's District Association has come and gone. Yesterday's crowd of loyal supporters were present to the number of thirty-six. The Publicity Committee reported on Street and Sidewalk Advertising, which is very good and will be carried out in a most satisfactory manner in the near future. Rev. De Lacey offered some very good advice as to the future of our association and the boys are always glad to have him with us, as he is a real Booster for our community. Mr. Frank McGarr, Jr., the president of the association, then introduced Mr. Keeler, principal of the Lindblom High School, and many matters of interest to both the high school, community and association were freely discussed and Mr. Keeler had the entire confidence of his audience and his talk on the various subjects was greatly enjoyed by every member present. You will hear more from Mr. Keeler from time to time.

Come Out Next Tuesday, 12 O'clock Noon
Bring a Friend—Be a Booster

We Fiddle and Fiddle While Rome Burns!

A Statement on the Times by George Sloan

The world is hungry for the things we eat, wear and use. Stark hungry! The cupboard is bare as a bone. Prices mount to staggering figures and the cry of our worker is—more pay; shorter hours—and then shortage shoots the price of things up another notch! again the cry—more pay; less hours.

Ye Gods! Must the vicious circle continue? Shall we never see that it is more hours we need, that to reduce the cost of the things we use, we must produce not less but more?

Oh, if Americans would grasp their opportunity.

Prices had gotten so high in this country and merchandise so scarce we sent two of our firm abroad, hoping to find what we needed and at lower prices. Merchandise is even shorter on the other side than here. They have nothing to sell and their shelves are bare. They want to buy—to buy from America—to buy the things that Americans make—and the answer of our worker is—reduce our hours—44 hours a week instead of 60—a cut in production of 25 per cent.

The writer sympathizes with those who work. He understands what hard work, privation and the struggle of life is—he has lived it. He has put in 15 hours a day in a store. He is not a natural born plutocrat. He feels that he knows the needs of those who struggle, but anyone would be indeed foolish who failed to see that the waste of time by carpenter, plumber or other worker in turn raised the price of rent, raised the price of the very clothes that he himself wore and everything used by him or his fellow worker.

Short hours in the city has made the farm worker restless; he, too, wants short hours and increased pay. May kind Providence preserve us if farm workers ever insist on 44 hours per week, or an eight-hour day.

We may keep high wages, we may keep our present scale, and still reduce the cost of living by a simple remedy—work—good, hard, honest, faithful service—not 8 hours, rather 10 and then some. Let us for one year, at least, resolve to work, and work like H——!

Mulholland & Marley Open Real Estate Office

Our readers will be interested to know that the real estate firm of Mulholland & Marley have this week opened an office at 6243 S. Western Ave., where they will do a general business in real estate, insurance and loans.

Mr. Frank A. Mulholland will be remembered as being a leader in politics in the 5th ward, where he has merited and won the esteem of all of the people in that ward.

Mr. Frank P. Marley was educated in the vicinity of 63rd St. and Western Ave. and is well versed in all matters pertaining to real estate in that section.

These clean-cut, ambitious young men are the type of business men who are a distinct asset to the community, and we wish them every success.

Backward, turn backward,
Oh time in thy flight,
Make me a child again
Just for tonight.

That will be the sentiment of more than one grownup person in Chicago on April 23rd, for that is the date of the Mother Goose Operetta to be given at the Lawn Masonic Temple, 62nd Pl. and Human Ave., for the benefit of the Protestant Home for Children, 6323 Yale Ave.

The book and lyrics of the play was written by Jessica Moore and the music by that famous song writer, George L. Spaulding, who is well known in the musical world and needs no introduction to the teachers of the piano.

The Mother Goose Operetta will be directed by Mr. Spaulding's cousin, Miss Katherine Vankuren, violinist of the Ashland Studios.

The entertainment is given for a worthy cause and should appeal to all persons having child welfare at heart.

The specialties of the evening will be specialties donated by Mrs. Gleason of the Ashland studios and the Chicago School of Expression and Dramatic Art, Fine Arts Bldg., Michigan Avenue.

Adult tickets, 50c; children, 25c.

Don't forget the date—April 23rd, Friday.

LOST—White poodle, Mar. 22, answers to name "Mitze." Reward. 6412 S. Marshfield Ave.

LOST—Friday, Mar. 26, small white dog, brown ears, answers to name "Snowball." Call Prospect 7310. 6204 Justine St. Reward.

WANTED—Exp. corset fitter and salesladies. Write Stepanek's Corset Shop, 6717 S. Halsted St.

WANTED—Errand boy. Apply at once. J. F. Jensen & Co. 6316-22 Ashland Ave.

A Request and a Note of Appreciation

The day when one could tack to a telegraph pole or a board fence a notice of community interest having vanished into the dim vistas of the long ago, the neighborhood newspaper has arrived to serve the useful purpose of keeping alive a healthy, growing interest in community activities.

This newspaper, now in its th year, is one of several hundred similar publications, published for, and in the interest of, several hundred communities of the larger cities of the country.

It can best serve you and your interests if it has you active support, especially in the collection of news of those varied activities in which you and your neighbors are engaged. Each year since this newspaper was established has been marked by definite progress along this line. It has been gaining steadily in the number of homes which it visits regularly, and thus its measure of usefulness has been increased—not by leaps and

bounds—for that is never desirable, but unfailingly it has gained ground. The year of 1920 opens with the promise that it will go forward more rapidly this year than ever before in its history. In truth, it is more than a promise, it is an accomplished fact. If you believe the newspaper is a community need in its mission of linking up the scattered and diversified interests of your community, and keeping a connected record of passing events, will you not speak a good word for it to your friends?

The publishers feel they can ask this favor of your without loss of dignity.

We thank you sincerely for the confidence and support which has made the present-day progress possible.

THE PUBLISHERS.

"When I Advertise I Get the Business"

Mr. Van Camp, the baked bean man, likewise the soup man, doesn't bother his head about advertising theories. He doesn't give a whoop whether advertising is a "profession" or a "science" or a "trade."

But out of his long years of advertising experience he is dead sure of one mighty advertising fact. Let him tell it: "When I advertise I get the business. When I don't advertise I don't get it. Therefore I propose to keep on advertising."

He said a box-car full!

You Can Save

at this

Neighborhood Store Out of the High Rent District

Nationally Advertised Merchandise

Hart, Schaffner & Marx Good Clothes

J. B. Stetson Hats

Interwoven Hosiery

Wilson Bros.' Furnishings

BALLIN

Store for Men

Southeast Cor. 63rd and Ashland

Make the Most of What You Have

Elmer Jordan, Editor

Many folks are wishing for something else. A good way to improve your present condition is to make the most of what you have. Brush up your possessions. Make them shine. Brighten things, makes them more desirable. Let the world know that you care for what you have and the world will think like you do. If you own an auto, shine it until it glistens. If you own a home, paint it and clean it until it reflects the very sun. If you run a store, make it the niftiest place on the street. Whatever you own make it show that its owner is strictly up to the minute and worth while.

Bazook Booster

Boost your family. Let the world know you think a lot of your own folks. Why not? If you do, others will. Boost the merchant you deal with. Recommend him to others and he will be able then to make himself a new better able to serve you.

The White Dry Goods Co. report a very good Easter trade.

Mr. Nink has gone to Toledo for some more Overlands. My but the good folks of West Englewood are strong for them.

Trade at Eichlers for bargains. Eichlers have a million.

Sherry has moved over on the other side of 63rd St.

I. C. Sharp has been tuneing his Oldsmobile and she is running nicely now. Keep your eyes open and you will see him tooting down 63rd St. at a leisurely gait. Have your adv ready.

The new real estate firm, the West Englewood Realty Co., and Jordan & Co. have been co-operating a little recently.

John Klinck has the plans of the new show house to be built at 63rd St. and Maplewood Ave. by Francis Kihort & Co. Stop in.

Elmer Jordan has a lot to sell on 63rd St., near Maplewood, worth $3,500 for $2,000; terms, half cash. Delays are fatal.

McKeown is sure a world beater. Did you see his new garage for his transportation Co. at 62nd St. and Ashland Ave.

Watch the Chicago Boys' Club new building rise at the southeast corner of 61th St. and Hermitage Ave. The permit has been issued.

Gus Weischedel has started his new shop with quite a rush of business. He claims to have the best meats in Chicago.

Elmer Jordan offers 6140 S. Artesian new bungalow, at a bargain.

The Merchants Telegram is a sure result getter. Advertise and see.

Does Your Lease Expire May 1st

There is no need to worry about getting a place to live. A number of the buildings listed below are now vacant and immediate possession can be had. Others will be vacant by May 1st. Investigate today.

$1,500 down, 4 brand new brick, sun parlor bungalows, 6 rms., furnace, elec., fireplaces, bookcases, tile baths, beautiful buffet, hardwd. throughout, sleeping porch, etc., pos. today.....$7,750

$1,000 down, 6 rm. res., facing Ogden Park, oak trim and floors, furnace, cement base., laundry tubs, large light rms., vacant May 1..... 4,600

$700 down, brand new 5-rm. frame cottages on concrete found., furnace, elec., large lot, oak trim and floors, near 63rd and Western, new, now vacant..... 5,200

$1,000 down, 7-rm. res. near 63rd and Ashland, hot water heat, elec., street paved and paid, nr. schools, churches, high school, etc., owner will sacrifice for... 4500

$7,500 buys 2-flat brick in West Englewood, 2 furnaces, all oak trim and floors, ½ block to 63rd St., a wonderful buy at... 7500

$3,000 down buys 4-flat bldg., 1 block to elevated, 4-5 rm. flats, 1 car garage, oak trim and floors, rents for $1,500 per yr. Price only 13,000

$200 down buys 7-rm. cottage, $6 down and 2 up, post found., n. 63rd St. and 48th Ave., bldg. about 6 yrs. old, pos. Apr. 15.. 2600

$1,500 down, new 6-rm. sun parlor bungalows in Marquette Manor, fireplace, bookcases, tile bath, large floored attic, pos. now 8000

The above list is but a small part of the buildings we offer for sale on terms that you can afford. Look this list over carefully. One of the buildings will please you. Come to our office and we will show you the buildings, no obligations on your part.

For the Builders or Speculator—Marquiette Manor lots, near car lines, all improvements in and paid, including street paving. Bargains for cash, or will sell on 2nd mortgage.

Elmer Jordan & Company

REALTOR SERVICE

2401 W. 63rd St. — 2nd Floor

Prospect 8700-4793

Branch 6317 S. Paulina — Pros. 8701

The Man of the Hour

Mr. James Rea, Republican candidate for ward committeeman of the Thirty-second ward, is the mayor's choice in the coming election April 13, 1920, because he is a man who does things. As an orator he is of few words, but the record of his deeds would fill a volume of the tenth magnitude.

He is a staunch Republican and a leader among his fellowmen. His sincerity of purpose and genial personality have won him a reputation not only among the people of his own ward, but throughout the entire city. Even the various departments of the state have felt the influence of his strong leadership in the public offices which he has already occupied.

As alderman in the city council for several terms he represented the people of the 32nd ward in a manner

that has proven beyond a doubt that he is a "Friend of the People." The poor as well as the rich, Jew or Gentile, Catholic and Protestant, Democrat or Republican, know that they can always come to Mr. Rea for advice and counsel or to ask a favor. He receives everyone as a friend, and like the true American that he is, has sacrificed both time and money in order to administer to the best interests of his ward.

Rea is genuinely honest and his integrity has never been questioned. He is married and lives at 1218 64th St. Both he and his good wife have always been greatly interested in the charitable and philanthropic institutions of the ward and have given liberally of their means toward the support of these institutions. Having lived in the ward for twenty-seven years he is thoroughly conversant with the needs of the ward and its people and as ward committeeman stands ready to serve both to the very best of his ability.

The 32nd ward has been unfortunate in the past years in being constantly at the mercy of a factional fight between two opposing political forces, with the result that the ward has been sadly neglected and has not received its proportionate share of the city improvements. Mr. Rea has kept away from this factionalism, and is the logical man who can unite these forces for the good of the ward. Throughout his career he has adhered to the policy which he adopted when he first aspired to public office—"The American people, First, Last and All the Time." He is strongly opposed to any interest which tends to trample upon the rights of Chicago's citizens and has supported the mayor in all of his plans to make Chicago the largest and the greatest city in the world.

He did not seek a public office as a means to accumulate wealth; neither has he ever used his political influence toward this end. He is and has been for the past sixteen years interested in a substantial real estate business with offices located at 719 63rd St. When he received the appointment of purchasing agent for the city of Chicago, Nov. 18, 1918, he turned over the work of his private affairs to his able assistants in order to attend to the duties of his public position. Each day from 9 until 5 you will find him at his desk in the city hall or in and about the several apartments of the building taking care of the prerogatives of his office.

He never shirks his responsibility. He is a worker and never seems to tire of serving his friends at any hour of the day or night. Because of this, and his strong characteristics as a man, he is desired by our mayor William Hale Thompson, as one of the leaders of our great and growing city. Because he stands for progress and the rights of American citizens he holds the key to prosperity of the 32nd ward. Because of his familiarity with municipal affairs, his knowledge of conditions in his ward and his great influence with city, state and national politicians, he is the man whom we should elect as Republican ward committeeman of the 32nd ward April 13, 1920. Polls open from 6 a. m. to 7 p. m. Vote early. In this office of great trust and honor Mr. James Rea will be in a position to cement the activities of any opposing factions and obtain for the 32nd ward and its residents those things which we need in the way of personal attention and improvements to build up this section of our city.

By Roy J. Battis.

Advertisement

WANTED—A second mortgage loan for $5,500 at 6% int. payable back in monthly installments within 2 years time; property worth $18,000. Will pay a liberal commission. N. Begich, 6019 S. Ashland Ave.

FOR RENT—Room with private fam. Home privileges. References. 6550 S. Paulina St., 2nd.

FOR RENT—3-rm. flat, furnace heat unfurnished, bath, large back porch, large yard, adults only. 6543 S. Wood.

FOR RENT—Furnished, space, light and heat for up-to-date Beauty Parlor in connection with millinery shop. Apply Marie Hat Shop, 1740 W. 63d St.

BARGAIN—Owner must sell 1½ story frame bldg. on stone foundation, arranged for 2 families. 7004 S. Claremont Ave. 50-ft. lot, reasonable terms, only $4,250. Bain & Co., 2109 W. 63rd St. Prospect 322.

FOR SALE—Cash; large gray swivel baby carriage in good condition. Prospect 9020.

FOR SALE—Gas range, household furniture. 340 W. 63rd Pl. Pros. 9941.

FOR SALE—Victor phonograph, small size, including 12 records, $30. 6109 S. Robey St. Prospect 1730.

FOR SALE—Two parlor stoves and one kichen range. Call Prospect 1803. 6606 Paulina St., 2nd flat.

FOR SALE—One Hanis Bros. No. 18 furnace. Call Sunday. W. E. McDermott. 6521 S. Justine St.

FOR SALE—30x125 ft. lot in Marquette Manor. Bargain. Call Prospect 5289.

FOR SALE—Cottage 6 rm. modern, furnace heat, elec. light, etc., bargain for quick sale. Call owner. Pros. 3989.

FOR SALE—Cash; gray swivel baby carriage, good condition. Call Prospect 9020.

FOR SALE—Mahogany parlor suite, library table, sanitary couch, ice box and kitchen table. 6157 Justine St.

FOR SALE—Account of moving, a combination bookcase and sideboard, good condition. Call Prospect 5724.

Making Burlesque Clean Threatens to Make Beatty Rich

From usher boy to the owner of a big Chicago theatre is the story of one of Chicago's most successful entertainers. What will be the next step is the query of the hundreds of friends of E. Thomas Beatty.

He has just been made director of the Amalgamated Amusement Association to represent the interests of burlesque. As manager of the Englewood he made this form of entertainment so successful by first making it clean that he had to pay $160,000 cash when he purchased the house. He is the dominating figure in the American Burlesque Association, and also an extensive owner of motion picture theatres. The most successful shows of the season on the "wheel" are Mr. Beatty's shows, and he writes and produces them himself.

He started not so many years ago in the old Alhambra Theatre at State and Archer. It cannot be very long, for he is only 25 now.

FOR SALE—Big bargain; three 4-rm. flats, brick, gas light and stove heat, and a 5-rm. brick cottage, 2832 Arthington St. Call Prospect 2859. Price $6,000.

FOR SALE—Iron bed, small express wagon, pigeon coop, oil stove and polly. Call Pros. 8055. 6418 Laflin St.

FOR SALE—Household furniture, leaving city. 6933 Honore St.

FOR SALE—5-pass. Chalmers touring car. Call Repub. 1717 after 6 p. m.

FOR SALE—1917 Ford, A1 condition, speedometer, shock absorbers, safety lock, electric lights, etc. Call 4 to 7 p. m. or all day Sunday. $385. Geo Hopkins, 7316 Peoria St.

FOR SALE—5-pass. Mitchell at a bargain. 6227 Bishop St.

FOR RENT—2 rms. married couple preferred, ref. required. Call Vincennes 4349. 7619 Aberdeen St.

FOR SALE—Steel range, comb. coal and gas, hot water front and warming oven, good condition. 6351 Laflin St., 1st flat.

FOR SALE—Black reed baby buggy, Marshall Field special, cost $55, bargain at $20. Call Prospect 828.

FOR SALE—Big bargain, three 4-rm. flats, brick, gas light and stove heat; and a 5-rm. brick cottage, 2832 Arthington St. Prospect 2859. Price $6,000.

FOR SALE—6-rm. cottage. A1 condition, just right for the family that can't afford to pay the high rent, good trans., "L" and surface lines. Call owner, Englewood 2808.

FOR SALE—3-story brick bldg. Apply to owner by phone, Republic 1081.

FOR SALE—Victor phonograph table size, almost new, with 12 popular records; only $30. 6109 S. Robey St. Prospect 1730.

FOR SALE—Kitchen range, gas plate attached, reasonable price. 6635 Laflin St.

$325 BUYS 5-pass. touring car; must sell. 6221 Ashland Ave.

FOR SALE—Piano and parlor set; cheap; going to move. 6146 Hermitage Ave.

FOR SALE—Kimball make piano & bench, oak finish; china closet. 6543 S. Wood St.

WANTED—2 or 3 4-rm. flats, any kind of heat, for possession in May, June or July. Address Merchants Telegram.

FOR SALE—Cheap; twin go-cart. 6036 Marshfield, 2nd flat.

WELL KNOWN "Hot Point" electric iron, $6.25; fuse plugs, 7c each. F. McGarr.

75,000 YDS. NEPONSET brand floor covering linoleums in 7 beautiful patterns, in 2 yd. widths; regular $1.25 yd. value; sale price, 69c yd. Eichler & Son, 6341 Ashland Ave. Prospect 3114.

75,000 YDS. NEPONSET brand floor covering linoleums in 7 beautiful patterns, in 2 yd. widths; regular $1.25 yd. value; sale price, 69c yd. Eichler & Son, 6341 Ashland Ave. Prospect 3114.

75,000 YDS. NEPONSET brand floor covering linoleums in 7 beautiful patterns, in 2 yd. widths; regular $1.25 yd. value; sale price, 69c yd. Eichler & Son, 6341 Ashland Ave. Prospect 3114.

WHILE IN SUMMER'S JOYS YOU ROLL—DO NOT FORGET YOUR WINTER'S COAL!

DE KOKER'S COAL QUARTETTE

SPEAKING of your summer "roll" why not save part of your vacation money and devote it to the coal you will need during the winter months. It is the man who can look ahead that has a right to anticipate happiness. We will be happy to serve you.

J. De Koker & Sons

5842 Robey Street

Phone Prospect 344

Gifts for Weddings, Card Parties and Anniversaries

Over 5,000 Different Articles to Select From

Specializing in

DOLLS, TOYS, CUT GLASS, FANCY DISHES AND HAND PAINTED CHINA

Eichler & Son

6331 Ashland Ave.

Phone Prospect 3114

Northwest Englewood News

The West Englewood Co-Operative Society will hold its first annual meeting on Friday evening April 2nd, 7 30 p m. at 1835 W 59th St At this meeting there will be elected officers board of directors and an educational committee. They will also adopt the constitution and by-laws A short talk on co-operation by an officer of the Roseland Co-operative Society who are enjoying a most phenomenal growth will precede the meeting Only members who have fully paid up their stock before this meeting will be permitted to vote for the above mentioned executives or any other matter that may come before the meeting It will therefore behoove all members to pay for their subscriptions during this week As the success of the store will greatly depend upon these first executives a large voting attendance will be very essential It is proposed to open up the store in the very near future Get into the association now and be a charter member and have the satisfaction of knowing that you are one of those who have helped to pull down old H C L

Mr. and Mrs Geo. L Heck of Calumet were Sunday visitors at the Browns

Billy Rice is now an 'honest-to-goodness salesman—an automobile salesman Now please dont crowd him too much with your orders for automobiles, the boy is still just a little new at the business and may get excited if handed too many orders at one time

There are still a few parkways in Honore Manor where there has never been made an effort to produce a lawn especially the apartment buildings on the corners The owners would confer a great favor upon our village to have a load of black soil thrown over this space to cover the dirty clay and stones that adorns it Then, too there are a few owners who have not yet planted trees in front of their homes Have you ever seen one of those streets where everybody took an interest in the appearance of their street and the stately trees on both sides of the street created a veritable archway Sure you have—well, that's the kind of street we want Honore Manor to be

CURTAINS WASHED and stretched at 6113 Hermitage Ave Call Prospect 4222

Important?

Insist On Getting Genuine Ford Parts When Your Ford Car Needs Repairing

Ford Repairs, Parts, Prompt and Careful Service, Towing, Accessories, Tires, Tubes, Gas, Oil, Grease, Batteries Recharged

Radiators Repaired—Vulcanizing—When In Trouble Give Us a Call
Estimates and Information Cheerfully Given

Original Ford Service

Business Phone Republic 3153 Night Phone Normal 4237
F. L. MILLER
A. L. MINER

6239 SOUTH ASHLAND AVENUE

OUR SERVICE PANEL
REAL ESTATE BOUGHT, SOLD AND EXCHANGED
MORTGAGES LOANS
INSURANCE
RENTING
BONDS
STOCKS
INVESTMENTS
COLLECTIONS
ADJUSTMENTS
NOTARY PUBLIC
PROPERTIES MANAGED
ABSTRACTS EXAMINED
LEGAL PAPERS DRAWN
ESTATES PROBATED

You Live on the Earth---Why Not Own a Slice of it

You can obtain quick, efficient and personal service by taking advantage of our facilites. Read our service panel.

West Englewood Realty Co.

REAL ESTATE
1714 W. 63rd St. Phone Prospect 47
Phone Prospect 47

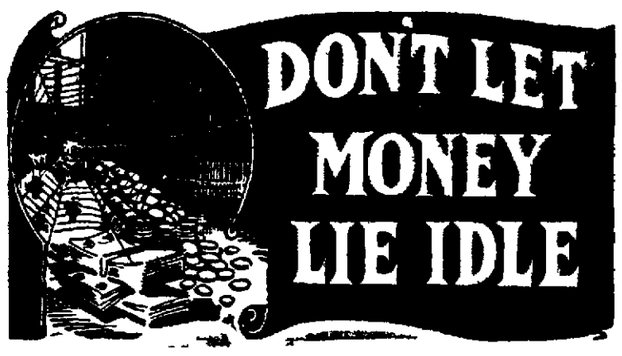

Idle Money Is a Waste That Is Inexcusable

If you have only a few dollars to invest, if you are saving for a larger investment, a safe and profitable temporary employment of your funds is in a bank account.

It is the public-spirited, the proper, the profitable thing to do to keep all of your funds actively employed.

West Englewood Trust & Savings Bank

1610 West Sixty-Third Street

CAPITAL AND SURPLUS $325,000.00

Open Tuesday and Saturday Evenings from 6:00 to 8:00

LET THE FAMOUS

Grocery & Vegetable Store

1751 West 63rd Street
(Near Wood Street)

Furnish You Your Fresh Groceries and Greens Vegetables and Fruit for You

Easter Dinner

Phone Prospect 175

Get Your Easter Hats at 1740 West Sixty-Third Street

We carry a full and complete line of all the season's latest shapes, shades and creations. We give special attention to all kinds of trimmings, reblocking and reshaping. Our prices are very moderate, within the keeping of the prices of good merchandise of today. Only a few days left till Easter. Come in and make your selection early.

MARIE HAT SHOP

Successor to Stiles Shop
1740 WEST 63rd STREET

STEPANEK'S CORSET SHOP

All Corsets Fitted, Altered and Kept in Repair Free From $2.50 Up

Two Phones—Englewood 120; 9597

6715-17 South Halsted Street

Warner's and Redfern Corsets

Corsets for Your Easter Gown

Ladies, do not mar your new Easter Gown by wearing it over an out of shape, broken corset. All our new spring models have arrived and the selection for Easter has no limit.

Warner's Brassieres
From $2 up to $12

Redfern Corsets
From $6 up to $25

Our experienced staff of corsetieres will assist you to the model adapted for your figure.

Kayser

Kayser Italian silk Hose, all colors.... 4.50
Kayser silk Gloves, all colors, $1 up to.. 2.50
Phoenix silk Hose, all colors, up from... 1.80
Kid Gloves, $2.95 to 5.00
Long white kid Gloves 6.00
Knit Union Suits, white or flesh, up from.... 75c
Silk Vests, Bloomers, Envelopes, All Silk. Brassieres for Easter, $3.00 down to..... 75c
Silk Camisoles, $4.00 down to..... 1.00
Full line of Ladies' Accessories.

SHERRY'S

New Store for Men

1552 West 63rd Street

Grand Opening

In our new store for men it will be our purpose to cater to your wants in a far more satisfactory service than heretofore. Our motto will always be "Better Service." The very best grade of merchandise obtainable at vry moderate prices.

We appreciate your patronage. Tell your friends about us in our new store, and we hope to see your smiling face as often as you may need our merchandise in the future.

Hats, $6.00 and 5.00
Suits, up from 25.00
Shirts, up from 2.35
Trousers, up from 4.85
Hosiery, $1.50 down to 25c
Union Suits, up from 1.00

SUBJECT TO CHANGE WITHOUT NOTICE

Pochahontas Mine Run, $9 per ton

In Load Lots, Sidewalk Delivery

We can accept ONLY A LIMITED number of orders at this price as Pocahontas is very SCARCE and ANOTHER ADVANCE in price is expected any day.

Phone Your Order Today and Save Money

REINER COAL COMPANY

59th and Wood Streets
Phones Prospect 7557-7558-6935

Selling Out

Our entire stock of new, clean merchandise, such as Dry Goods, Fancy Goods, Underwear, Shirts, Collars, Middies, Laces, Ribbons, etc., must be sold during the next 15 days.

Frank Reinhardt

6648 Ashland Avenue
Prospect 5431

The Florence Market Company

6315 S. Ashland Avenue

You often hear of sales that look cheap, and the meat is no good. When we run a sale, it's the best and cleanest on the market. Kelly Says So

Thursday, Friday and Saturday

Rolled Rib Roast, per lb. 25c
Pot Roast, per lb., 18c to... 12½
Boneless Sirloin, per lb. 24c
Navel or Brisket Corned Beef ... 12½
Pork Roast, (shoulder) 24½
Veal Roast, per lb. 17½

Specials for Friday All Day, Until Saturday, 10 A. M.

Rump Corned Beef, per lb..... 17½
New Cabbage, per lb. 6c
Pork Chops, per lb. 28c
All Steaks, per lb. 25c
Fresh Eggs, per doz. 47c
Spare Ribs, per lb. 20c

Hams, Swift's Premium, Morris' Supreme, Wilson's Certified, Roberts & Oake's or Armour's, Friday only 32½

Make It Your Easter Duty to Help Dad's Pocketbook

A Market Basket Free With Any Reasonable Purchase

Our business is big, but we want to keep it up, as the volume is what makes prices lower. We invite your patronage.

W. A. KELLY

SOUTHWEST COAL AND MATERIAL CO.
REPUBLIC 950
COKE
COAL
WOOD
2038 W. 59TH ST.
PROSPECT 4857

ALL RIGHT—meet me at Wolf's, their sodas are delicious, 63rd and

SECOND MORTGAGES
On Real Estate
$50.00 and Up. 6 Per Cent Per Annum
Made in One Day
BOWES & CO., 5905 S. Ashland Ave.

Dance lodge and society printing, quick service. Ayers & Doyle. 1544 West 63rd St.

Let Us Repair that Leaking Roof
Phone Pros. 3474-4947
Established 1899
H. Clayton & Son
GRAVEL ROOFERS
Repairing and Recoating a Specialty
6551 Justine Street
All Work Guaranteed

Don't forget· The place to have your eyes examined, Dr. Moore, corner 63rd St. and Ashland Ave.

"The Korner" 63rd and Lincoln Sts., for fine cigars and choice candies and fine line of soft drinks.

GLASS WINTER TOPS put on by Matt Glass, 6532 S. Artesian Ave. Prospect 1629. 3 days' time needed.

WINDOW SHADES made to order at factory prices. Englewood Shade Factory, 1240 W. 63rd St. Went. 9489.

OKEH TALKING Machine Records on sale at Gilbert, 6837 S. Halsted St.

Go to "Taffy Bill's," 1919 W. 63rd St., for all kinds of fresh candies.

CURTAINS WASHED and stretched at 6143 Hermitage Ave. Pros. 4222.

H. E. WHITNEY, mover, motor service. Out of town moving by motor. Storage, packing and shipping. 1404 W. 63rd St., phone Prospect 3203.

Get that delicious hot buttered popcorn at "Taffy Bill's," 1919 W. 63rd St.

THE APEX
Electric Washing Machine

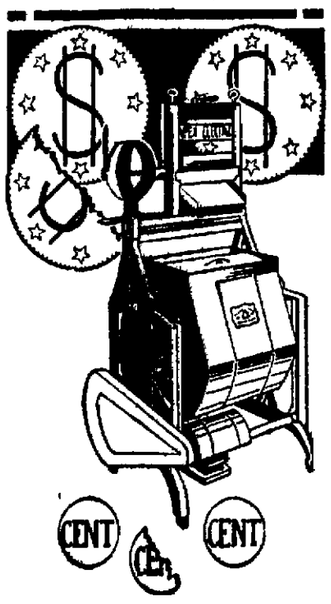

With solid copper, tin lined tub, swinging wringer, wrings from four positions. Regular value $160.00. Three machines slightly used specially priced, $145 cash this week only. The prices on most makes of Electric Washing Machines have recently advanced in price to over $200, so this present offer to you is an exceptional bargain.

LAGONI HARDWARE CO.
Hardware, Paints, Gas and Electric Fixtures
Gas and Electric Fixtures Installed by Union Workmen
Telephone Prospect 3848
6324 S. Ashland Avenue

The Master-Thought

By George Sloan

It is to do everything possible to deepen and strengthen your allegiance to the store. We want more than your trade—more than just your dollars and cents. We are striving for your appreciation—your good-will. That's the main thing. Everything else follows. We'd rather create a fine impression and miss a sale, than make a sale and create a poor impression. Our policy is in control of that principle.

Remember, we are in business to do all we can for customers. Every rule is made with your good-will in mind.

White Dry Goods Store

"THE DAYLIGHT STORE"

63rd Street and Hermitage Avenue

SYCAMORE COFFEE STORE

1609 West Sixty-Third Street — 6 Doors West of Ashland Avenue

OTHER STORES
4739 S. Ashland Ave. 3147 S. Morgan St. 3503 S. Halsted St.
1354 S. Halsted St. 1846 Blue Island Ave. 11252 S. Michigan Ave.
9111 Commercial Ave.
Municipal Market, 92nd St. Bridge, South Chicago

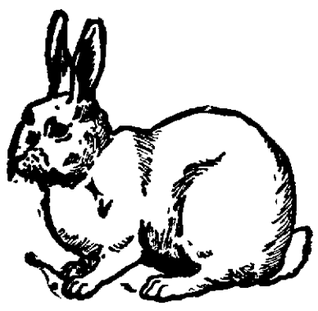

BIG EASTER SALE

Best Strictly Fresh Eggs 48c per dozen

SPECIAL PET MILK TALL CAN 10½c

Best Creamery Butter per pound 68c
Subject to Market change

SPECIAL CAMPBELL'S BEANS large can, 10½c

American Family Soap, 10 bars 69c
Arrow Borax Soap, 10 bars 43c
Hebe Milk, per can 10c
Uneeda Biscuit, 6½c
Good Luck Margarine, per pound 35½c
Snider's Catsup, large bottle 25c
Sweet Marie Toilet Soap, 4 bars for 10c
Navy Beans, per pound 9c

EXTRA SPECIAL
Sugar, 5 Pounds, 81c
With Purchase of One Pound Tea or Coffee, or $1.00 Order

WHITE ROTARY Sewing Machine, new style, $25, a bargain. 6957 S. Halsted St.

HEDEEN PAYS the highest prices for old gold, silver or precious stones. 1643 W. 63rd St.

CURTAINS WASHED and stretched at 5143 Hermitage Ave. Pros. 4222.

PURE HONEY FOR SALE—5 lb. pails, $1.75; 10 lb. pails, $3.25. Phone Republic 1627. F. Richardson, 6833 Justine St.

Easter Sale

Sale of New Spring Sample Suits

There are about 360 fine models in this lot of sample suits. One hundred different styles to select from. If you want a good suit and at the right price you can buy $75 suits at this sale for..... **27.50**

Sale On New Spring Dresses

A remarkable purchase and sale of 350 of the finest spring dresses that have been offered in Chicago this season at this price. Dresses of fine taffeta, satin, crepe de chine, wool Jerseys, beaded georgettes and tricotines, values up to $50, at..... **19.75**

Special sale on spring short and long coats, silvertone and polar goods, latest spring styles, made from finest material, worth up to $50.00, this sale **19.75**

Halsted Sample Cloak Store

6805 Halsted Street

NOTICE

Are You Ruptured?

Clausen's Patented Wonder Truss is the Most Perfect Rupture Holding Device in the World

Men, Women and Children

Clausen's Wonder Truss is endorsed and recommended by Chicago's leading physicians and surgeons.

C. R. CLAUSEN, Rupture Expert, Maker of Improved Elastic Stockings, Supporting Belts, for after operations; Wonder Rupture Pads, Braces for Deformities and Arch Supports. 6331 S. Halsted St. Phone Wentworth 2679. Corner 63rd Pl. at "L" Station. Special attention to infants and children, hours 1 to 5:30. Open evenings, 7 to 9 except Wednesday evenings. Sunday by appointment.

Hundreds of testimonials on file of satisfied patients, furnished by request, if so desired.

BUY YOUR WINDOW SHADES

from the

Lincoln Window Shade Factory

6617 S. Lincoln Street Phone Prospect 3829

Special Prices for Reshading, Cleaning and Repairing

EMPRESS THEATRE

HALSTED STREET, NEAR 63rd STREET

Harry Mitchell, Manager

25c Ladies' Matinees Daily at 2:15 Except Sunday **25c**

Two Shows Nightly at 7:30 and 9:15

Shows Change Mondays and Thursdays

MARLOWE HIPPODROME

63rd Street and Stewart Avenue

THE HOUSE OF VARIETIES

Where Everybody Goes

Phone Normal 6267 Harry Crawford, Mgr.

Wednesday and Thursday

A Big Feature Picture

And Song Revue

Friday Night—7 Acts of Professional Vaudeville

SATURDAY AND SUNDAY

April 3rd and 4th

The Livingston Comedy Trio

World's Greatest Comedy Bar Act

Also 5 Other Refined Acts

Added Attraction April 3rd and 4th

The New Woner Serial Starts

"LIGHTNING BRYCE"

The New Wonder Eerial Starts

Featuring Anna Little and Jack Hoxie

Monday Night—Ladies' Hat Contest

Tuesday—Local and Professional Song Contest for the Beautiful Electric Floor Lamp

Value $27.50

Taffy apples at "Taffy Bill's," 1919 W. 63rd St.

Choice sodas and sundaes, all flavors, at "The Korner," 63rd and Lincoln Sts.

Gimbel & Meisser

Upholstering, Furniture Repairing and Refinishing

6758 S. Ashland Avenue

All Kinds of Furniture Bought and Sold—Stoves Cleaned, Renickeling Done

We Call and Deliver Anywhere

We Do Our Own Work

Phone Republic 2267

Pullman 5303

CAN A PAY-ENVELOPE BUY PROPERTY ?

ASK JORDAN & CO.

SURE, a pay envelope is the most dependable little property buyer that we ever encountered. You know what your income is. We'll tell what the property is worth and you can find out how much you can save from your pay check each week to meet the liberal terms we offer. Come in and let us explain it in detail.

7 NOTARY PUBLICS
ELMER JORDAN & CO.
REALTORS
RENTING
2419 W. 63RD ST
TEL. PROSPECT 4791

WHEN HEDEEN says it's Gold, it's Gold. 1643 W. 63rd St.

Phone Prospect 3461
ESTIMATES FURNISHED

Robt. E. Wittbrodt

PAINTING, PAPERHANGING, CALCIMINING

5242 S. Winchester Av.

Meet Me at

Congreve's Cigar Store

6397 S. Ashland Ave.

Try Our

Knowledge Cigar

6c, 5 for 25c

$1.25 Per Can

Cut Flowers and Plants

We Have a Very Large Assortment for

EASTER

See Our Beautiful Display of

Easter Lillies

Make Your Selection Early

WEDDING BOUQUETS PALMS FERNS PLANTS

PROSPECT 425

Morgan Bros.

6242 South Ashland Avenue

COLUMBUS THEATRE BUILDING

Auburn Branch Grocery

6604 South Ashland Avenue

Prospect 1200

We Are Quitting Business

And Our Entire $8,950.00 Stock Must Be Sold Before April 10th, Below Cost. Read Our Ad and Act Quickly

Pet or Carnation Milk, tall can, 11½c; small can..... **5c**

Kitchen Klenzer, per can **4c**

Post Toasties, per pkg. **10c**

ALL OUR HIGH GRADE PEAS AND CORN SOLD AT GREATLY REDUCED PRICES

Armour Oats, per pkg. **10c**

Virginia Sweet Pancake Flour, reg. 14c value, now **11c**

Peaches, No. 1 size can, 35c value, sale price **27c**

Skinner Spaghetti or Macaroni, regular 9c value, now.... **7½c**

Tomatoes, No. 3 size can, 25c value, sale price **20c**

Toilet Paper, large rolls, 4 for **25c**

WE DELIVER

Save the surface and you save all. ("Paint and varnish") Also save for yourself 25 to 50 per cent on your spring decorating, painting, paper hanging and calcimining. For full particulars in this line of work call Prospect 3930. Jake White, 5945 Campbell Ave.

Linoleum

FOR EVERY ROOM IN THE HOUSE

Stair Carpets

FOR YOUR STAIRS AND HALLS

Furniture

OF HIGH QUALITY AND LOW PRICES

McManamon

1653 West 63rd Street

"Say It With Flowers"

Easter Sunday

LARSEN

THE FLORIST

1604 W. 63rd Street

Prospect 3854

Spring Opening Sale of Used Cars

Buick Light 6, 1916 **Buick Light 6, 1918**

With Winter Top and Five New Cord Tires

BUICK COUPE; a fine business man's or physician's car.

OAKLAND ROADSTER

FORD TOURING; a one condition.

FORD COUPE—1918 Model.

WILLYS-KNIGHT COUPE

All Cars Rebuilt and Repaired

OVERLAND; 6 cylinder Continental motor; a late model

OVERLAND MODEL 90 TOURING

OVERLAND COUNTRY CLUB

You May Have Your Choice of Many More Makes of Cars

Don't Let This Sale Go By. We Have the Largest Selection of Honest Used Car Values in the City

N. & N. Motor Sales Co.

1801 West Sixty-Third Street

Corner Wood

Phone Prospect 876

OVERLAND AND WILLYS-KNIGHT DISTRIBUTORS

We Make Reasonable Delivery on New Cars

Here's West Englewood — Let's Shop

West Englewood Business District Association

Recently Reorganized for the Purpose of Acquainting the People of the Southwest Side with the Advantages

Of Trading In the Home District

Have Therefore Resolved to Set Aside Friday of Each Week, Community Bargain Friday. Every advertisment offered on this page for a "Friday Special" is a Real Bona Fide Offer and Offered to you At a Reduction In Price From 10 to 50 Per Cent Less Than the Selling Price of Any Other Day In the Week and Is Guaranteed and Backed Up By the Business Men's Association

THEREFORE IT WILL PAY YOU TO TRADE HERE

Friday Only
Bring This Coupon
Medium weight Hose, black, gray and brown **23c**
3 for 65c
Will Not Be Shown In Our Windows
Ballin
STORE FOR MEN
S. E. Corner 63rd St. and Ashland Ave.

Friday Only
Special! Special!
We Will Give Free
One Sterling Silver Pencil with every Fire Policy ordered this day, for $2,000.00 or over.
McGarr & Thomas
1544 West 63rd Street **Republic 2118**

Friday Only
Oscar Mayer's Approved Brand No. 1 Sugar Cured Cala. Hams, per pound **22½**
Liberty Market
6344 ASHLAND AVENUE

Friday Only
Howe Auto Searchlight, very special **4.75**
West Englewood Battery & Auto Supply Co.
1646 West 63rd Street

Friday Only
100 pieces Blue Bird design China Dinner Set. very special,
25.95
M. Pivovitz
1706 West 63rd Street

Friday Only
Hot Point Electric Iron, our price **6.35**
F. McGarr
1544 West 63rd Street

Friday Only
Good grade Men's Cotton Sox, black only **17c**
J. E. Sherry
1552 West 63rd Street

Friday Only
Pure Feather Pillows, striped or fancy ticking; a great value, at, per pair **2.50**
Semco Furniture Co.
6229-31-33 South Ashland Avenue

Friday Only
Special Smoked, Boiled and Baked Sweet Virginia Ham, per pound **50c**
Hans Wienhold
1705 West 63rd Street

Friday Only
32x4 Tires, 6,000 miles guaranteed, each **19.75**
N. & N. Auto Sales Co.
1801 West 63rd Street **Prospect 876**

Friday Only
H. R. H. Paint Cleaner, 3 packages **25c**
S. A. Bergman
1542 West 63rd Street **Prospect 3440**

Friday Only
Bring in this Friday Coupon. We will add 25c cash to every savings account opened on this day.
The West Englewood Trust & Savings Bank
1610 West 63rd Street

Friday Only
Ladies' Trimmed Hats, special **6.00**
La Hart's Millinery
6329 Ashland Avenue

Friday Only
Ladies' white canvas Oxford, hand turn and welt soles, $5.00 value, Friday **2.85**
Walk Up and Save
United Shoe Market Co.
6305 Ashland Avenue

Friday Only
12-piece Earthen Willow Kitchen Sets, for coffee, tea, sugar, etc. **1.29**
Eichler & Son
6341 Ashland Avenue

Friday Only
2-inch post Vernis Martin Bed, $22.00 value **16.50**
Strauss Furniture Co.
64th St. and Ashland Ave. **Prospect 1901**

Friday Only
Nickel Plate Tubular Flashlights, complete **1.29**
Neighborhood Shop
1715 West 63rd Street **Prospect 6779**

Friday Only
Have you seen those swell white stone Bar Pins in my window.. **2.00**
F. V. Hedeen
1643 West 63rd Street

Friday Only
Fancy Bacon Squares, per pound **23½c**
Progress Market Co.
1553 West 63rd Street

Friday Only
Men's Keystone Brand Hose, assorted colors; an excellent value at **23c**
Westling & Stone
1641 West 63rd Street

Friday Only
EASTER OFFERING
Washable Children's Dresses of style, quality and durability, sizes 2 to 6 years **2.48**
J. F. Jensen & Co.
6316-18-20-24 Ashland Avenue
Prospect 4043

Friday Only
Fancy Fern Stand, price **5.95**
Goldstein Furniture Co.
6319-21 Ashland Avenue

Friday Only
1 lot of Warner's and Kabo Corsets, excellent values, at.... **1.25**
Moran Dry Goods
6323-25 Ashland Avenue

Friday Only
Special Prices given on all Printing Jobs
Union Shop
Ayers & Doyle, Printers
1544 West 63rd Street **Prospect 4298**

Friday Only
Boys' good School Shoe, excellent value **3.00**
E. F. Stromberger
1647 West 63rd Street

Friday Special
Beautiful Nickel Plated Tooth Brush Holder With Each Order for Coal
Reiner Coal Company
1804 West 59th Street

Friday Only
Lincoln Park Grass Seed, per pound **15c**
Lagoni Hardware Co.
6324 Ashland Avenue

Friday Special
FREE
Made well Manicure Outfit with every sale of our celebrated Garden Court Toilet Articles, at greatly reduced prices for Friday only.
Golden Rule Drug Store
N. E. Cor. 63rd Street and Ashland Avenue

Friday Only
Young Ladies' Dress Hats, very special **5.00**
Mrs. J. Lipman
6331 Ashland Avenue

Friday Only
2 pairs Eiffel Brand Silk Lisle Hose, 75c value **1.00**
Marquette Ladies' Shop
6451 Ashland Avenue

Friday Only
Rump, Corned Beef, very fine eating, per pound **17½c**
Florence Market
6315 Ashland Avenue

Friday Only
6 Acres of Lake Frontage at Newaygo, Michigan, for
$1000
Geo. Bly
Sixty-Third Street and Marshfield Avenue
Phone Prospect 400

Bogus John D. Fails to Hurry Ham Sandwich

He was large and hungry-looking. A placard bearing the words "Home Cooking" had drawn him into a W. Randolph St. restaurant.

"Ham sandwich for Mr. Rockefeller," he ordered.

The waitress' retrousse nose took on an added tilt.

"We don't show no partiality here," she said.

Orville T. Bright Stricken

Orville T. Bright, 6515 Harvard Ave., formerly district superintendent of schools, and more recently principal of the Harvard school, collapsed at S. Wabash Ave. and Congress St. yesterday and fell, suffering painful injuries. Mr. Bright is 79 years old and is subject to nervous trouble.

Be Economical—Get Full Value for Your Money
Ladies' and Gents' Suits Made to Order for Not More Than You Have to Pay for Ready Mades

J. LIGHT LADIES' AND GENTS' TAILOR
CLEANER AND DYER
1206 W. SIXTY-THIRD ST. PHONE WENT. 1133

HERE'S THE PLACE—63rd AND WOOD STS.

The New Union Market

6 Butchers—No Waiting
North Side of Street
1750 W. 63rd St., Near Wood
Republic 2880 2 Phones Prospect 6305
We Sell Choice Meats
SPECIAL SALE THIS SATURDAY
Machine Delivery All Over the South Side

Our Corned Beef is the talk of Englewood—three barrels of briskets and rumps—this Saturday

Brisket Corned Beef, per pound	12½
Fresh Eggs, this sale, per pound	45c
No. 1 Small Pork Loins, such as you usually pay 30c for, this sale, per pound	25½
Small Pork Shoulders, meaty, per pound	19½
Milk Fed Veal, Forequarters, per pound	14½
Lamb, Hindquarters, per pound	15½
Milk Fed Veal, Hindquarter, lb.	19½
Lamb Forequarter, per lb.	8½
Veal Breast, for filling, lb.	14½
Veal Chops, per lb.	18½
Pork Chops, per lb.	23½
Pot Roast, per lb.	12½
Pork Sausage, large and small, best in the city, this sale	17½
Fresh Tripe, per lb.	7½
Pig Tails, per lb.	9½
Ox Tails, per lb.	10½
Fresh Cottage Cheese, lb.	15c
Pure Lard, per lb.	22c
Pigs Ears, per lb.	7½
Fresh Chopped Beef, per lb.	12½
Lamb Stew, meaty, per lb.	9½
Fresh Chopped per lb.	12½
Good Luck Butterine, this sale	35½
Wilson's Diamond A Butterine, this sale, per lb. only	31c
Strictly Fresh Eggs, this sale, per doz.	45c

The Only Real Market on 63rd Street. Come and Let Us Show You Why—Union Markets Corp.
Look for the Crowds—That's the Way to Find the Place

STRETCH YOUR DOLLARS

Cut Out Paying High Prices. Your dollar will buy more and better meats if you will take advantage of our Weekly Sales.

This Week's Specials

Pork Roast, fresh cut, per lb.	21½
Fresh California Ham for Roast, per lb.	21½
Fancy Milk Fed Veal Leg, lb.	18½
Forequarter Veal, per lb.	14½
Veal Breast, for dressing, per lb.	12½
Fresh Chopped Beef, per lb.	12½
Fresh Beef Stew, per lb.	12½
Fine Native Boiling Beef, lb.	12½
No. 1 Bell Shape Leaf Lard, lb.	21½
Native Pot Roast, per lb.	14c
Boneless Beef Roast, per lb.	18½
Swift's Empire Brisket Bacon	28½
Round and Shoulder Steaks, tender and juicy, lb.	22½
Beef Tenderloin, per lb.	19½
No. 1 Ham, sugar cured, not wasty, whole or half, lb.	28c
Small Hams, per lb.	19½
No. 1 Bacon, wide and lean, lb.	33½
Best Salt Pork, per lb.	24½
Pork Sausage, bulk, per lb.	14½
Pork Sausage, links, per lb.	17½
Fresh Pigs Feet, per lb.	6½
Pickled Snouts, per lb.	9c
Best Butter, in bricks, per lb.	69c
Good Luck Butterine, per lb.	35½
Strictly Fresh Eggs, per doz.	46c

Chickens of All Kinds—Live Ducks

Orders Delivered
The New Packing House Market
1753 West 63rd Street Prospect 821

For Sale
2 First Mortgages
Of $2,000 Each
6% Interest Mortgage Policy by Chicago Title & Trust Co.

Security
5 Room Cottage, Hot Water Heat
Sold for $4200
6 Room Cottage on 72-Foot of Ground
Sold for $4300

For Further Particulars See
Jordan & Company
2401 W. 63rd Street 2nd Floor
Prospect 8700-4793

GOOD PROVIDER'S FAMILY

See Mr. Good Provider Smile . . . . He buys meat he Knows worth while.

MY pa, Good Provider, always brings home the bacon. That's why he's called Provider. He deals at a butcher store where they sell the most appetizing meats and pa says the bills don't worry him any because their prices are O. K.

JOE'S MEAT MARKET
1821 W. 63rd St.
Prospect 4508
Retail Wholesale

Always The Best — Better Than The Rest
LINDEN THEATRE
63rd Street at Halsted

Wed. and Thurs., March 31 and April 1
Wallace Reid
—IN—
'Excuse My Dust'
HE'S IN! FIRST!
Five hundred miles of breakneck death-defying speed—plunging into death at every turn.
ALSO USUAL COMEDY

Friday and Saturday, April 2nd and 3rd
Mary Miles Minter
—IN—
"JUDY OF ROGUE'S HARBOR"
CUSTOMARY ADDED FILMS ON BOTH DAYS

Sunday and Monday, April 4th and 5th
Marion Davies
—IN—
"April Folly"
ALSO USUAL COMEDY PICTURES

Tel. Prospect 1436 Manicuring Children's Hair Cutting
Mrs. M. Gitzen
6329 S. Ashland Ave.
MARCELLE WAVING
I guarantee to cure Dandruff and restore gray hair to natural color. Hot Oil Treatment Switches Made from Combings

EXPERT WELDING
Done at
N. & N. Motor Sales Co.
1801 W. 63rd Street
PROSPECT 876

HOURS
10 to 12 A. M.
2 to 5 P. M.
7 to 9 P. M.
Dr. F. G. Moore
Registered Optometrist
6255 So. Ashland Ave.
N. E. Cor. 63rd St.
Phone Prospect 5500

IDEAL
Formerly Plumber on President's yacht
IDEAL SHOP
Plumbing—Gas Fitting
Everything for Your Hose—Couplings, Splices, Clamps, Etc.

U. S. System of Bakeries
1825 West 63rd Street
Southeast Corner Honore
Will Open Soon
With a First Class Line of
FRESH BAKERY GOODS
such as Fine Rolls, Plain and Sweet, Doughnuts, Pies, Pastry of all kinds, Plain and Fancy Cakes. Special attention given to clubs, lodges, weddings, birthday parties, etc.
W. E. McCLUSKY, Mgr.

The Boys' Shop

A place that every real boy likes to come to for he knows that the Togs he gets from here have a snap and style just like Dad's clothes.

And this is a trait that you should cultivate---for a well dressed boy, one who takes pride in being well dressed, is the boy who will develop into the better man of tomorrow.

Here are Easter Clothes of exceptional value, ready for your choice. A large assortment of styles and colors to select from, at prices from

$10.00 to $27.50

Baseball Free With Each Suit

Musser-Lorenz Co.
South Side's Leading Store for Men and Boys
6256-58 South Halsted Street

SELLING OUT

Furniture Stock

Only 15 Days Left

Time is short—we must vacate. Our entire stock must be sold out. Now is the time to fix up your home at a small cost, if you come early and get first choice. You know, the Schiff Furniture Co.'s reputation for the past eighteen years in this stand. It has always been for high grade goods at low prices—good dependable furniture. We have hundreds of satisfied customers throughout Englewood who have dealt with us in the past, so now is the opportunity to get in on our Closing Out Sale.

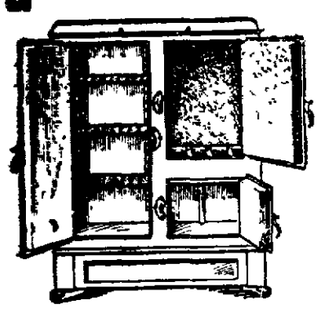

Now is the time to get an excellent Refrigerator for Easter, as the weather conditions now point to hot weather. We have an excellent selection of Refrigerators and Ice Boxes. Perhaps you do not need a Stove now, but it will pay you to buy either a Cook Store or Heater of us now, at the old-time price, saving you at least 50 per cent in price by next fall.

A. L. SCHIFF

Furniture and Rugs
1735 West 69th Street
Phone Wentworth 5013

MORAN

DRY GOODS STORE

6323-25 Ashland Avenue
The Successful West Englewood Store

We have been fortunate to have placed orders long previous, so that we are now in a position to proudly display our Easter Style Show in Spring Furnishings for Men, Women and Children and besides these beautiful articles are offered at specially prices during

BIG EASTER SALE WEEK

Children's white and gingham Dresses, up from **1.48**
Children's fancy Hair Ribbons, per yard, up from **55c**

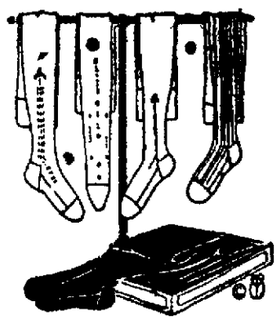

Ladies' Silk Lisle Hose—
Pair 85c and 98c
Ladies' Sateen Petticoats, price **2:98**
Men's Darn Saver Hose. A guarantee to wear two months, assorted colors, pair **25c**

Ribbons

Middys and Smocks for Easter. We carry a most complete line.
Ladies' fancy Mesh Bags, up from **3.50**
Ladies' Silk Hose, up from **1:10**
We are showing a full line of Dress Voiles, a good assortment at, per yard, up from **98c**

Men's fancy Dress Shirts, regular $2.25 value **1.50**
These Shirts are an exceptional value and you cannot duplicate them at this price.
Men's fancy Silk Ties, regular $1.00 value, each **59c**
Boys' and Girls' Windsor Ties, large assortment of colors—
45c and 75c

There Are Reasons Why

YOU SHOULD TRADE UPSTAIRS

Your Easter Shoes Bought Here

Are Right in Style, Price and Quality—The White Oxfords for Easter

FREE SOUVENIERS
Useful for the Home
Also Something for the Kiddies

FREE SOUVENIERS
Useful for the Home
Also Something for the Kiddies

Our Policy
Customers Must Be Satisfied

Our line of Men's Oxfords are most complete. New tan calf, English, Goodyear welt, $12.50 value, special,

8.85

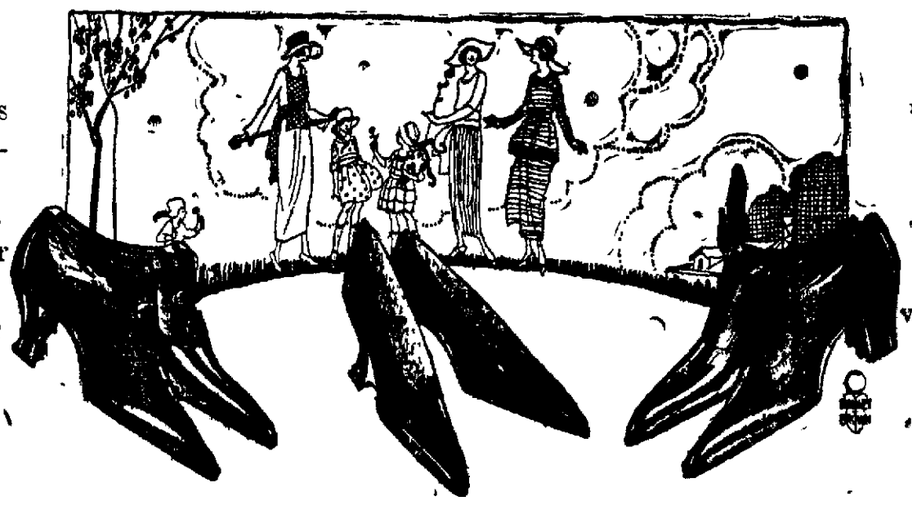

Ladies' New Walkers, like

Tan calf and kid, $12.50 value, our price

8.85

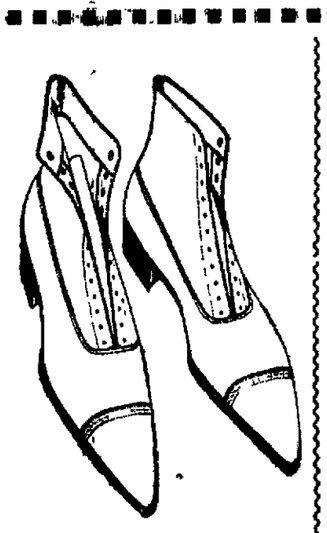

Men's Shoes

Tan calf and black kid leathers, $10 values, our upstairs price—

7.85

Dr. Scholl's Anterior Metatarsal Arch Support

The most typical case of painful affection of the foot is characterized by a sudden cramp-like pain in the region of the fourth or fifth metatarsal articulation, just back of the ball of the toes and described as Morton's Toe by the profession.
Graduate of Practipedicts At Your Service Free

Boys' Shoes, better quality for less. The talk of Chicago, Goodyear welt, all sizes, absolutely **4.85**

New Pumps

Tan kid, black kid, vici, patent colt; excellent quality, hand turn sole; $9.75 values; while they last—

6.85

Baby Shoes, all colors, all the newest styles and the best last, 1 to 5 . . . . . **1.85**

Baby Doll Pumps, white canvas, all sizes, 9 to 2, $2.50 values,

1.55

We carry a complete line misses' Shoes, all sizes, 11 to 2, at

3.85

New French Stage Vamps in satins and patent, special for Thursday—

9.85

UNITED SHOE MARKET CO. Inc.

6305 S. ASHLAND AVENUE

THURSDAY ONLY
White Canvas Oxfords, high and low heels, Goodyear welts all sizes, 2½ to 8—

3.85

ASCHER'S

Columbus Theatre

63rd and Ashland Ave.

Matinee Daily—2 and 4 P. M.
Evening—Continuous, Starting Promptly at 6:45 P. M.
Saturdays, Sundays and Holidays Continuous 2 to 11 P. M.
D. E. Rice Mgr. Prospect 2561

Wed. and Thurs., March 31 and April 1
Matinee 2:15 Eve. 6:45 to 11

Elsie Ferguson
—IN—
"His House In Order"

Added Attractions Both Days
Al St. John (Formerly with "Fatty" Arbuckle) in His Latest Comedy, Entitled
"SPEED"
Burton Holmes Travelogue
Latest Topics
Overture, "Jeane" . . Brooks

2—BIG DAYS—2
Friday and Saturday, April 2nd and 3rd
Continuous on Saturday 2 to 11
No Stop for Supper
THOS. H. INCE Presents for Two Days Only
Charles Ray
—IN—
"Alarm Clock Andy"
HIS LATEST BIG FEATURE
It's a Picture that Stands for a Good Time
Added Attraction Friday
Billy Parsons Comedy
Ford Educational Weekly
Added Attraction Saturday
Latest Lyons-Moran Comedy
Gaumont Weekly
Extra Added Attraction (Matinee Only)
14th Episode Ruth Roland in "The Adventures of Ruth"
Next Saturday April 10th, last episode of this great serial
Overture, "Light Cavalry" Suppe

Sunday, April 4th
NO STOP FOR SUPPER
Samuel Goldwyn Presents
Will Rogers
—IN—
"Water, Water Everywhere"
Will Rogers recommends Prohibition Blues, something new in soft drinks. Will Rogers says our celery tonic gives him that holy feeling
ADDED
Pathe News
Latest Rolin Comedy
Extra Added Matinee Only, Not Shown after 5 p. m., Episode 2 Elmo Lincoln in "Elmo, the Fearless"
A tip to our patrons—Start out and see every episode of this great serial, because it's a wonder.
Overture, "Angel Face" . . . . . Herbert

Added Attractions Both Days
Paramount Magazine
D. W. Griffith
Paramount Magazine

Upholstering and Furniture Repairing
Old furniture made like new.

Have your work done before moving time. Work called for and delivered.

S. DUBETZ
5630 Ashland Avenue
Phone Prospect 3436

A SUIT OF CLOTHES THAT KEEPS ITS SMART STYLE THROUGHOUT ITS LONG LIFE IS THE KIND YOU'LL GET HERE

THE life story of every suit of clothes purchased of us is one of long usefulness, of smart style and general satisfaction. Let us measure you for a suit and an overcoat that is bound to meet with your approval.

JOE ROTH
YOUR TAILOR
1168 W 63rd ST

NATIONAL THEATRE

Halsted Street, near 63rd **Phone Wentworth 27**

Week Starting, Sunday Matinee, April 4th

The Biggest Laugh of the Year

"NOT TONIGHT DEARIE"

A Farce With a Lot of Matrimonial Complications
Bargain Matinees Monday and Thursday

Englewood 63rd THEATRE

MAT. DAILY

This Coupon and 18 Cents Will Admit a Lady to Any Weekday Matinee

Week Starting Sunday, April 4th
E. Thos. Beatty Presents
Burlesque's Best Bet

"Oh! Frenchy!"

Englewood's Own Show With Bert Weston and Mitty De Vere

STATEMENT OF CONDITION
OF THE
Guarantee Trust and Savings Bank
OF CHICAGO

At the Close of Business, February 28, 1920
As Reported to the State Auditor of Illinois

Resources		Liabilities	
Loans and Discounts	$ 897,329.63	Capital	$ 200,000.00
Overdrafts	1,189.08	Surplus (earned)	90,000.00
Bonds	184,661.00	Undivided Profits	13,776.42
Cert. of Indebtedness	55,000.00	Deposits	1,299,528.01
War Savings Stamps	836.00	Liberty Loan Payment Account	1,998.59
Bank Bldg., Vault and Fixtures	105,789.26	Dividends	60.00
Other Real Estate	12,536.03		
Cash and Due from Banks	348,022.02		
	$1,605,363.02		$1,605,363 02

OFFICERS

William H. C. Stege . . . . . President
Henry F. Jaeger . . . . . Vice-President
John Mueller . . . . . Vice-President
Otto J. Meier . . . . . Vice-President and Cashier
Herman Boettcher . . . . . Assistant Cashier

Savings Accounts
are invited in amounts of One Dollar or more and will earn interest at 3 per cent per annum, payable quarterly. Savings Department open Saturday evenings from 6 to 8 o'clock.

Checking Accounts
are received and appreciated, whether for large or small amounts. It is our constant endeavor to extend courteous attention to our patrons.

Announcement

We Announce a SPECIAL SALE for Thursday, Friday and Saturday, on the Following Merchandise:

36 in. dark Percales, guaranteed fast colors, value 45c per yard, only 10 yds. to customer, for **34½c**
32 in. Nurse Striped Gingham, while it lasts, special . . **34½c**
Children's soft sole Shoes, all sizes, special, pair **29c**
White Pongee, value 50c; special, 10 yards to customer, per yard **34½c**
Nice cotton voile Curtain Goods, ecru, special, yard . . **34½c**
Striped Cotton Flannel and all colors, this sale **34½c**

Children's heavy woven black Stockings, sizes 7 to 9½, two pairs for **61c**
Sizes 5 to 6½, two pairs for . . . **43c**
Ladies' Silk Lisle Black Hose, valued at 89c, selling at . . . **59c**
White, same, at **49c**
Men's white lisle Hose, Bear Brand, two pairs at **55c**
Ladies' Umbrellas, $3.00 values, special sale, while they last, at **1.85**
Edging Lace, special at **3½c**
Baby Creepers, made of white craped goods, special at **48c**
Children's Summer Pajamas, white, extra fine material, sizes from 2 to 7, offering special at **49c**

I. CUTOFSKY
1717 West 63rd Street
Prospect 833

READY TO MOVE IN NOW
New Brick Furnace Heated Bungalow 6337 S Sacramento Ave
6 rms oak trim bookcase fireplace, gas log large floored attic tile bath, wide lot paved street, beautifully located half block to 63rd St car See it today, terms arranged $7,250. Pain & Co, 2409 W 63rd St Prospect 322

ATTEND EASTER SERVICES
Ogden Park Masonic Hall 6319 Ashland Ave 11 a m sermon and Easter music 12 15 Union Bible classes 2 p. m Knight Templar service, Mizpah a cappella in attendance 7 45 cantata by choir Rev C C Cox will preach at 11 a m and 3 p m.

ALL KINDS of legal papers prepared Peter Kramer Notary Public 5620 S Honore St Prospect 167

WEISCHEDEL & SON
2441 W 63rd St Near Artesian
Phone Prospect 1076
We have opened a first class meat market We carry a full line of fresh salt and smoked meats All orders delivered upon request

General contractor Carpenter work a specialty We remodel houses, build flats in attics, repair porches We also build new bungalows, two flats and four flats Long time in business.
G. F. McCONNELL
6416 S. Laflin St. Phone Pros. 6520
"Good Work"

A blotter absorbs everything and gives out nothing Don't be a blotter

Don't spend a dollar's worth of time looking for a dime that fell through a crack in the floor

Any fool can get himself into a hole but it takes a man to climb out

Tact consists in saying things that people like to listen to and listening to things that people like to say

Here's hoping that labor cuts out this business of arresting itself for speeding on the road to production

Everybody's good for something but a lot of them never seem to find out what it is

Remember, unless your old customers continue to receive the same courteous careful attention they experienced when they bought their first article from you there is a possibility of them becoming new customers at some other store

THE MERCHANTS TELEGRAM
J. C. Sharp & Son, Props.
Main Office: 1544 W. 63rd STREET
Phone Prospect 4298
Pub. Office: 540 W. 63rd STREET
Classified Ads 25c for first two lines, 6 words to a line, 10c per line
Space Rates Upon Application

EXTRAORDINARY VALUES IN

Hart Schaffner & Marx

Suits and Top Coats

All the New Styles All the New Fabrics

Feature Values at **$50.00**

BALLIN
The Store For Men
Southeast Corner 63rd and Ashland

Others **$35.00** up

Nationally Advertised Merchandise